

# ORGANIC WASTE RECYCLING - MELBOURNE CAMPUS

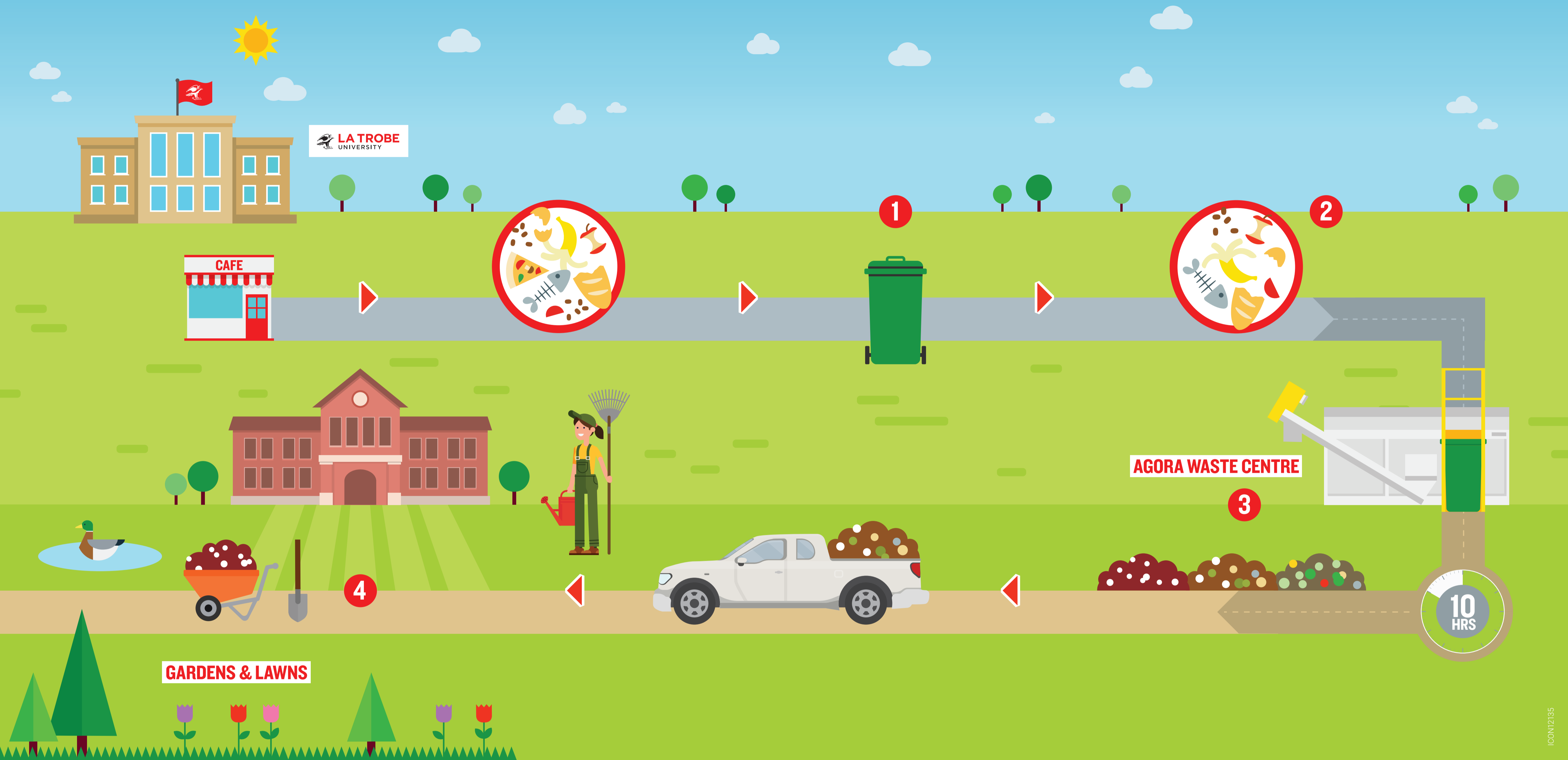

1

Food and other organic waste generated by food service providers and other areas of the University is collected in green coloured organic waste wheelie bins.

2

Waste from green wheelie bins is emptied into our onsite organic waste processing unit.

3

Once full, the unit is operated overnight and takes **10 hours to break the organic waste** down into a nutrient rich, pathogen free soil type material, similar to commercially available fertiliser.

4

The processed organic material is collected by our landscapers and **used on gardens and lawns** around the Melbourne Campus.